Take My Life And Let It Be

Words by
Frances Ridley Havergal

Music by
Henri Abraham Cesar Malan

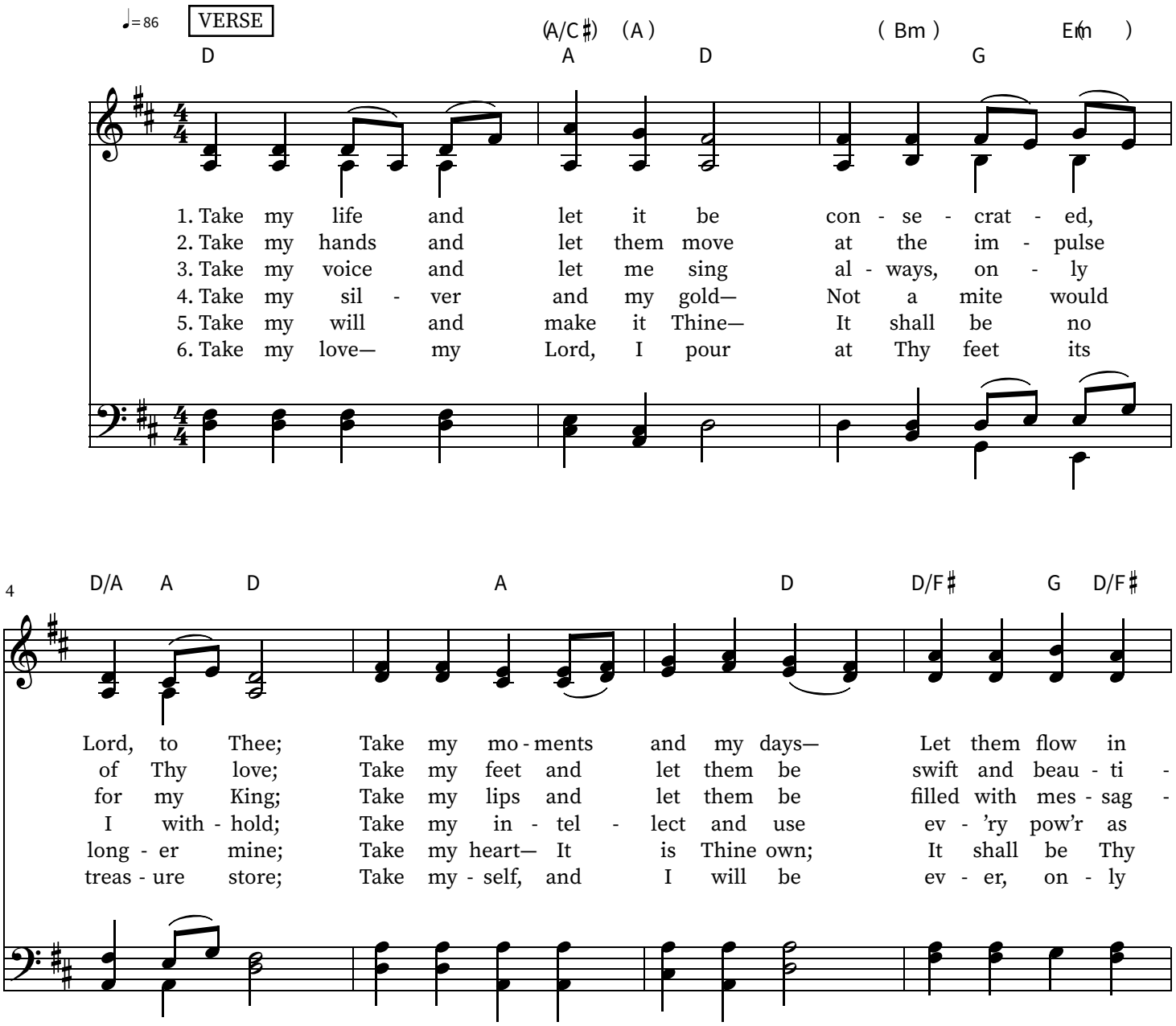

CCLI Song # 1390
© Words: Public Domain | Music: Public Domain
For use solely with the SongSelect® Terms of Use. All rights reserved. www.ccli.com
CCLI License # 457937

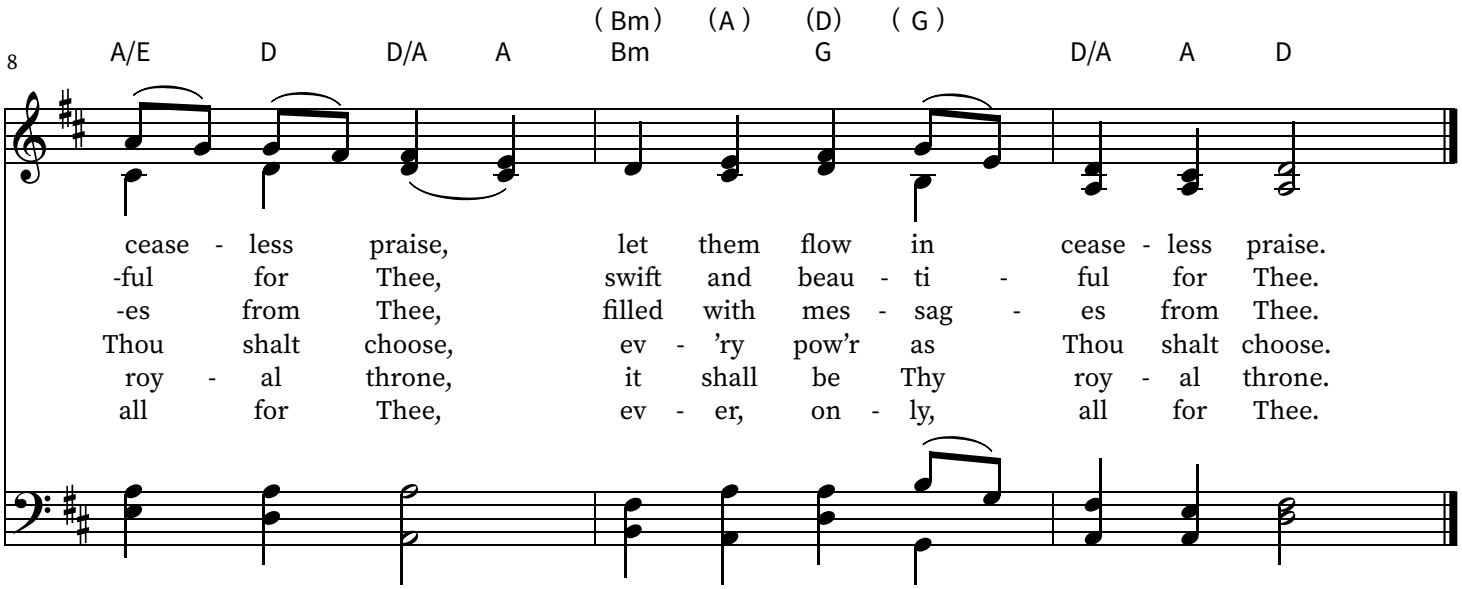
8
A/E D D/A A (Bm) Bm (A) G (D) (G) D/A A D
cease - less praise, let them flow in cease - less praise.
-ful for Thee, swift and beau - ti - ful for Thee.
-es from Thee, filled with mes - sag - es from Thee.
Thou shalt choose, ev - 'ry pow'r as Thou shalt choose.
roy - al throne, it shall be Thy roy - al throne.
all for Thee, ev - er, on - ly, all for Thee.